



PACK A GO BAG/STAY BOX



*Items from your STAY BOX may be used for your GO BAG. Make sure BOTH are in an easily accessible location!

PERSONAL ITEMS



- **ID/passport and important documents** (e.g. property deeds and titles, insurance docs, proof of address, vehicle registration, bank information, birth certificates, etc.)
- **Grab List**
- Phones and chargers
- Extra clothes and shoes
- Spare glasses and other essentials
- Consider your personal circumstance

EMERGENCY ITEMS

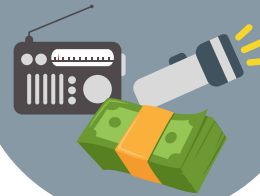

- Flashlights & lanterns
- Radios & laptops
- **Medication & Prescription list**
- Extra batteries
- Cash in small bills
- Contact List
- First-aid Kit
- Paper maps
- Masks

STAY BOX



FOOD & WATER



Important for Stay Box

- Food that won't spoil
 - Water for your family
- *enough for 3 days*

PET SUPPLIES



- Pet food & medication
- Carriers and leashes
- Pet toys
- More info at: napacart.org

FAMILY SUPPLIES



- Hygienic and sanitary items
- Feminine products
- Comfort items
- Items for children & infants
- Trash bags (Stay Box)